

# *Drum Sticks*

( "a solo" per un percussionista )

*Marco Lo Russo*

*A Beppi, amico insostituibile*

*Wood blocks = W. b.*

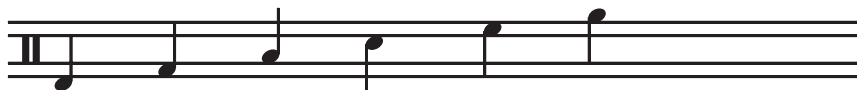

*Cowbells = C. b.*

*Bongos = Bong.*

*Tumba = Tumb.*

*Tom tom = Tom t.*

*Tam tam = Tam t.*

*Grancassa/Bass drum = Gr. c.*

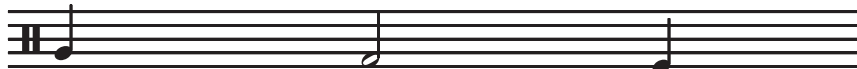

# Drum Sticks

("a solo" per un percussionista)

Marco Lo Russo

Allegro ♩ = 126 - 144

AN074301D

35

W. b.

C. b. Bong.

Tumb.

Tom t.  
Tam t.  
Gr.c.

39

W. b.

C. b. Bong.

Tumb.

Tom t.  
Tam t.  
Gr.c.

44

W. b.

C. b. Bong.

Tumb.

Tom t.  
Tam t.  
Gr.c.
